СКЕРЦО*)

М. АЛЕКСЕЕВ
(р. 1933)

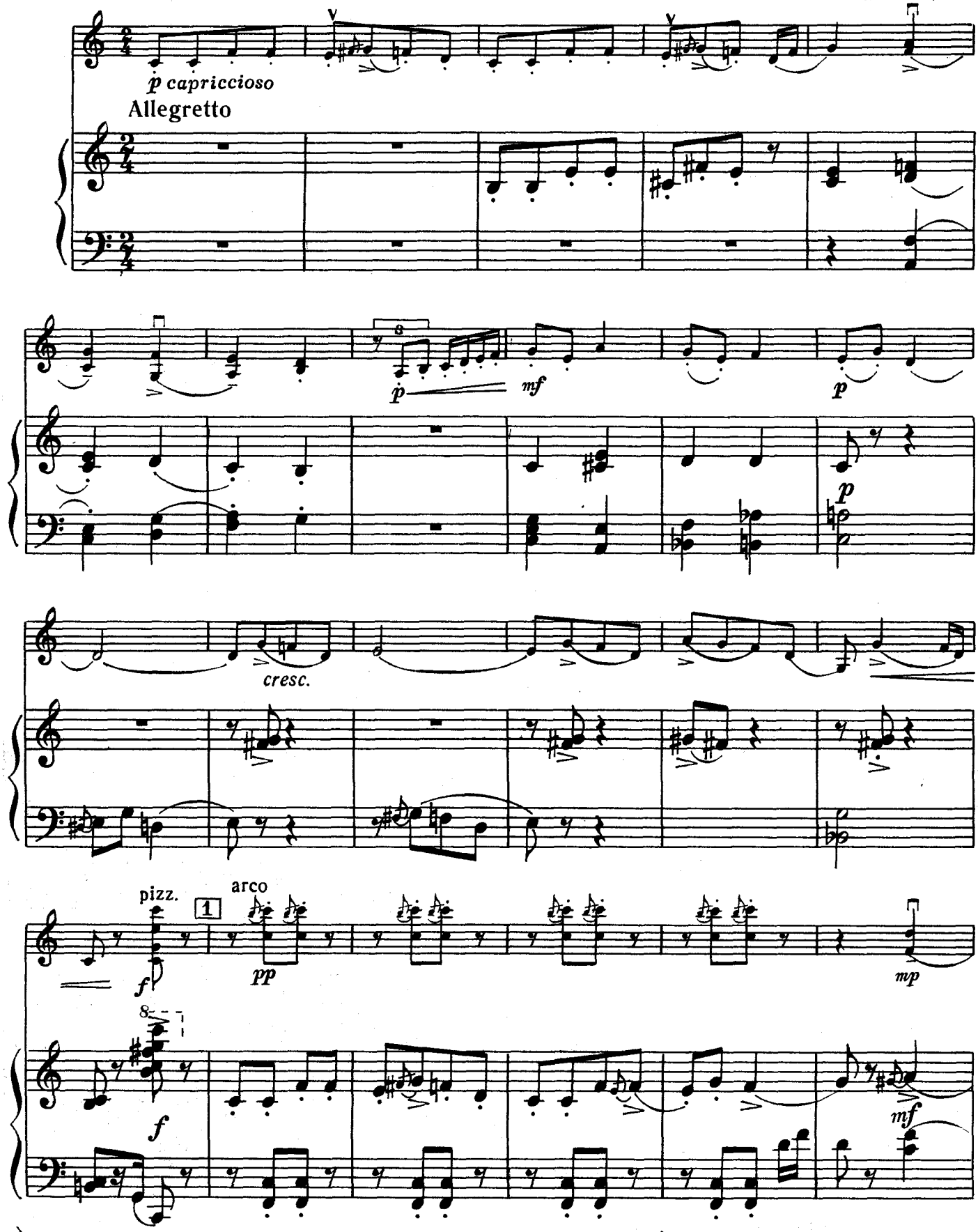

*)Вторая часть Сюиты для гобоя и фортепиано (из цикла „Чувашские мелодии).

с 3087 к

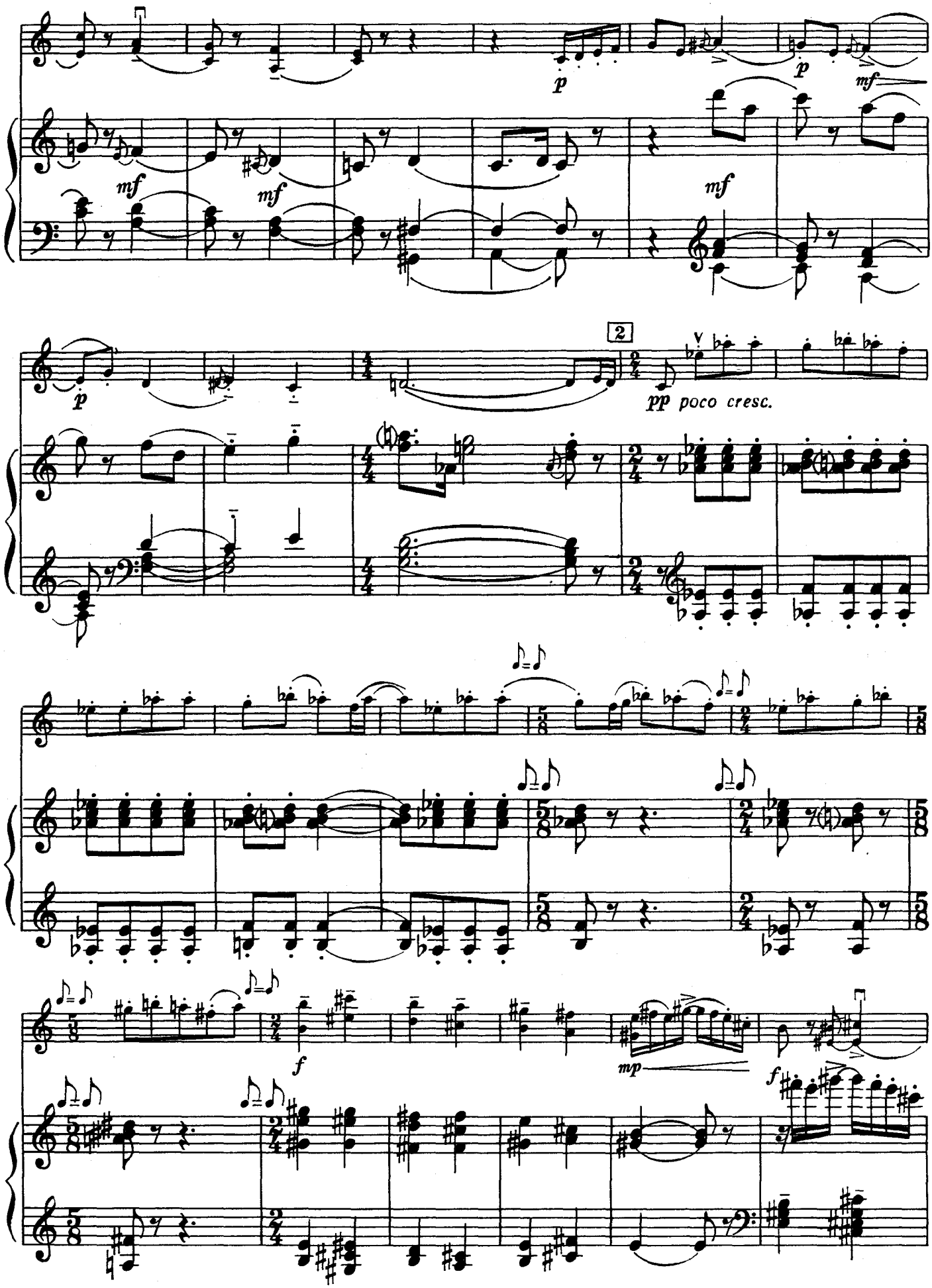
p
mf
mf
mf
p
mf
2
pp poco cresc.
f
mp
f

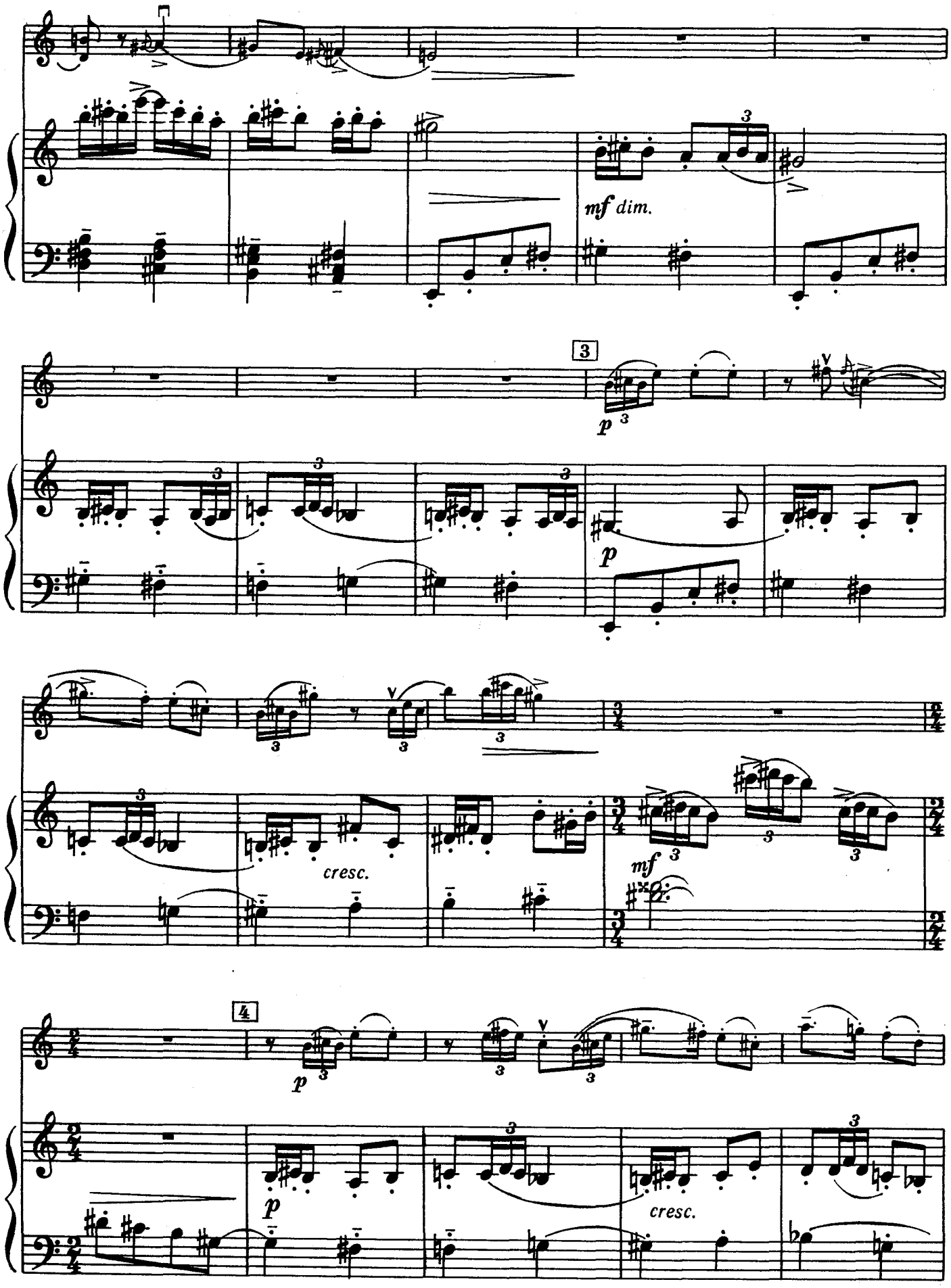
mf dim.
3
p
p
cresc.
mf
4
p
cresc.

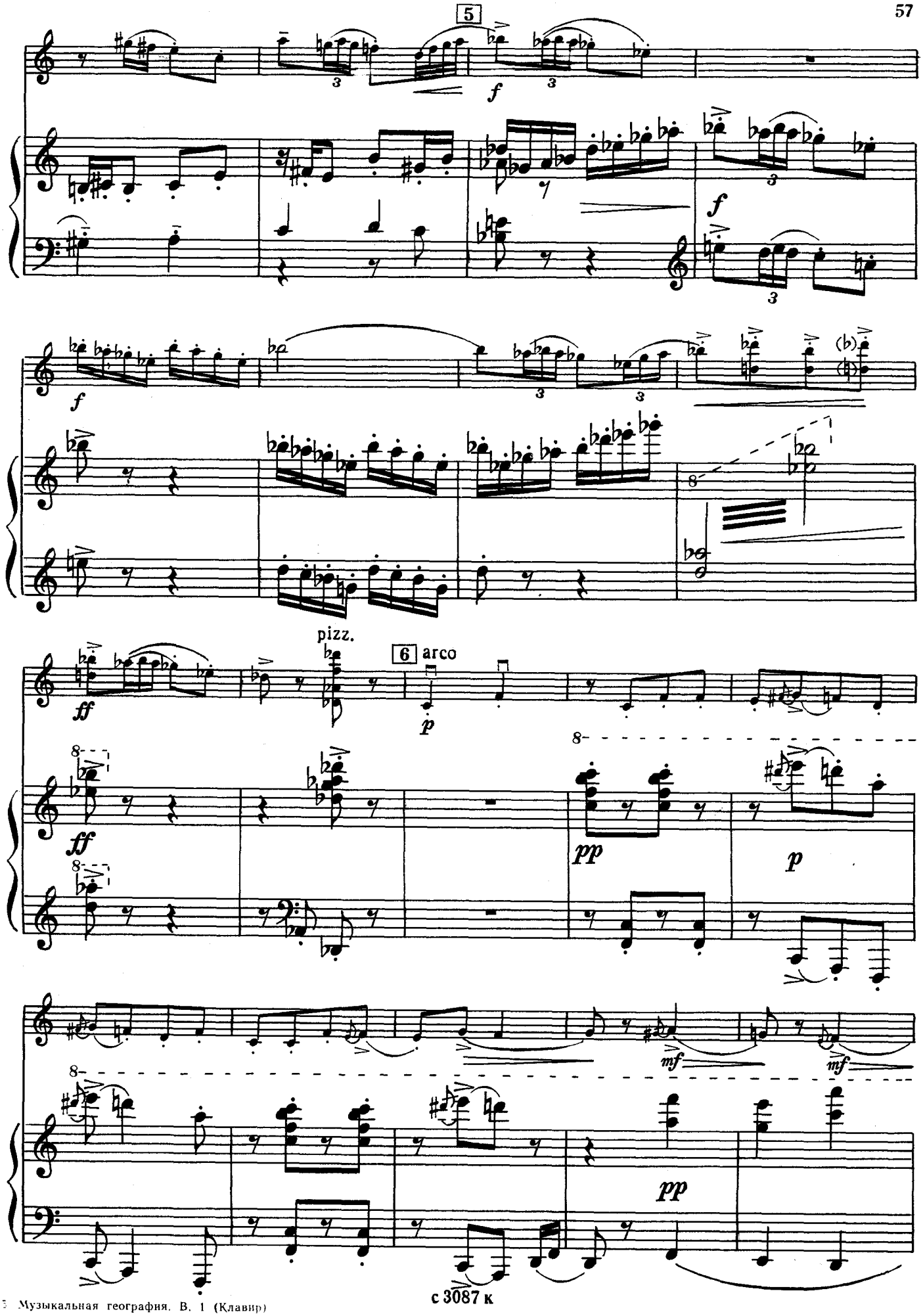
5
f
f
f
ff
pizz.
6 arco
p
ff
pp
p
mf
mf
pp

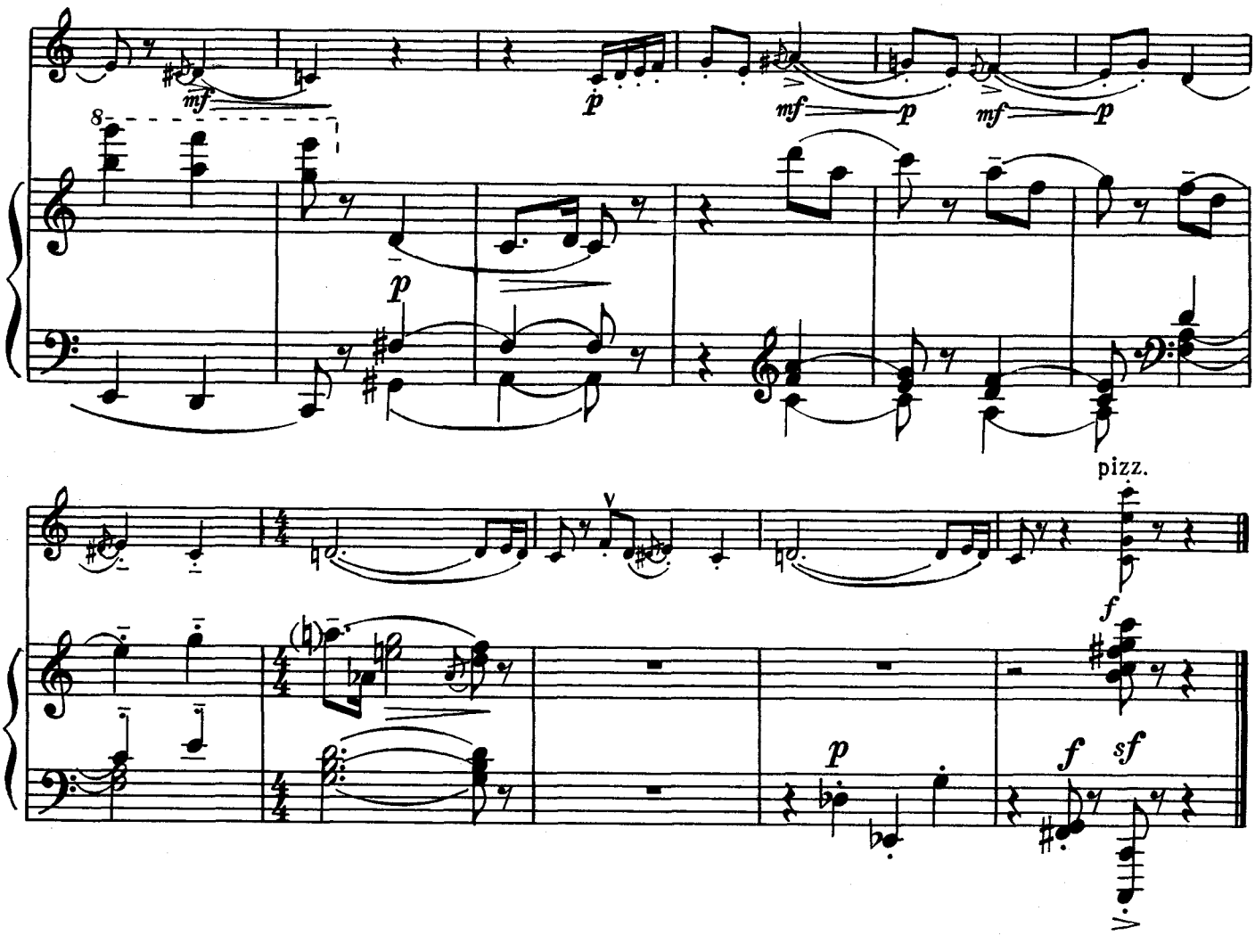
mf
p
mf
p
mf
p
8
p
pizz.
f
p
f
sf